



**CTS (NINGBO) TESTING SERVICE TECHNOLOGY
INTERNATIONAL**

OPERATE ACCORDING TO ISO/IEC 17025

EMC TEST REPORT

TEST REPORT NUMBER : CGZ3140603-00570-E-R1



CTS (Ningbo) Testing Service Technology Co., Ltd.
2/F., South Tower, Huoju Building, No.181, Canghai Road,
Jiangdong Science and Technology Park, Ningbo, Zhejiang, China

TEST REPORT

EN 55014-1:2006+A2:2011

Electromagnetic compatibility-Requirements for household appliances, electric tools and similar apparatus-Part 1:Emission

EN 55014-2:1997+A1:2001+A2:2008

Electromagnetic compatibility Requirements for household appliances, Part 2:Immunity-Product family

Report Reference No. CGZ3140603-00570-E-R1

Date of issue 17 June 2014

Testing Laboratory Name..... CTS (Ningbo) Testing Service Technology Co., Ltd.

Address..... GZ test site: A101, No.65, Zhuji Road, Tianhe District,
Guangzhou, Guangdong, China..

Testing location/ procedure..... Full application of Harmonised standards ☒
 Partial application of Harmonised standards ☐
 Other standard testing method ☐

Applicant's name XIAMEN AMOYDECOR INDUSTRIAL CO., LTD.

Address 3 Floor, No. 26, Industrial Zone, Pu'nan 2nd road, Siming District ,
Xiamen, China

Test specification:

Standard..... **EN 55014-1:2006+A2:2011,**
EN 55014-2:1997+A1:2001+A2:2008

Test Report Form No. CTSEMC-1.0

TRF Originator CTS (Ningbo) Testing Service Technology Co., Ltd.

Master TRF Dated 2009-01

CTS (Ningbo) Testing Service Technology Co., Ltd. All rights reserved.

This publication may be reproduced in whole or in part for non-commercial purposes as long as the CTS (Ningbo) Testing Service Technology Co., Ltd. is acknowledged as copyright owner and source of the material. CTS (Ningbo) Testing Service Technology Co., Ltd. takes no responsibility for and will not assume liability for damages resulting from the reader's interpretation of the reproduced material due to its placement and context.

Test item description..... FABRIC DANCING MOOSE

Trade Mark..... /

Manufacturer XIAMEN AMOYDECOR INDUSTRIAL CO., LTD.

Model/Type reference ADO13052AB-ADF1402-ADF14040-ADO13076ABC-ADO12032-ADO13041AB

Ratings Battery 1.5V*3

Result **PASSED**

Compiled by:

Supervised by:

Approved by:

Kate

Duke

Ben ✓

Kate zhang /File administrators

Duke yang / Technique principal

Vincent yao / Manager

Copyright of this report is owned by Centre of Testing Service and may not be reproduced other than in full except with the written approval of the issuing Company.

CTS (Ningbo) Testing Service Technology Co., Ltd.

2/F., South Tower, Huoju Building, No.181, Canghai Road, Jiangdong Science and Technology Park, Ningbo, Zhejiang, China

Tel: +86-20-85543113 (32 lines)

Fax: +86-20-38780406

Complaint line: +86-20-85533471

E-mail: cts@cts-lab.com.cn

See Reverse For Terms And Conditions of Service

Report No.: CGZ3140603-00570-E-R1

Pa



EMC -- TEST REPORT

Test Report No. : CGZ3140603-00570-E-R1
17 June 2014
Date of issue

Type / Model.....	ADO13052AB-ADF1402-ADF14040-ADO13076ABC-ADO12032-ADO13041AB
EUT.....	FABRIC DANCING MOOSE
Applicant	XIAMEN AMOYDECOR INDUSTRIAL CO., LTD.
Address.....	3 Floor, No. 26, Industrial Zone, Pu'nan 2nd road, Siming District, Xiamen, China
Telephone.....	+86-592-5031685 ext. 614
Fax.....	+86-592-5094526
Contact.....	Milly
Manufacturer	XIAMEN AMOYDECOR INDUSTRIAL CO., LTD.
Address.....	3 Floor, No. 26, Industrial Zone, Pu'nan 2nd road, Siming District, Xiamen, China
Telephone.....	+86-592-5031685 ext. 614
Fax.....	+86-592-5094526
Contact.....	Milly
Factory	XIAMEN AMOYDECOR INDUSTRIAL CO., LTD.
Address.....	3 Floor, No. 26, Industrial Zone, Pu'nan 2nd road, Siming District, Xiamen, China
Telephone.....	+86-592-5031685 ext. 614
Fax.....	+86-592-5094526
Contact.....	Milly

The test report merely corresponds to the test sample.

It is not permitted to copy extracts of these test result without the written permission of the test laboratory.

TABLE OF CONTENTS

Description	Page
1 TEST STANDARDS.....	4
2 SUMMARY	4
2.1 GENERAL REMARKS	4
2.2 FINAL ASSESSMENT	4
3 EQUIPMENT UNDER TEST	5
3.1 Power supply system utilised.....	5
3.2 Short description of the Equipment under Test (EUT).....	5
3.3 EUT operation mode	5
3.4 EUT configuration	6
3.5 Performance level	6
3.6 Definition related to the performance level	6
4 TEST ENVIRONMENT	7
4.1 Address of the test laboratory	7
4.2 Test facility.....	7
4.3 Environmental conditions	7
4.4 Definitions of symbols used in this test report.....	7
4.5 Statement of the measurement uncertainty	7
4.6 Measurement Uncertainty	8
4.7 Test Description	8
5 TEST CONDITIONS AND RESULTS	9
5.1 Radiated disturbance (electric field)	9
5.2 Electrostatic discharge.....	15
5.3 Radiated, radio-frequency, electromagnetic field	17
6 USED TEST EQUIPMENT.....	19
7 TEST PHOTOGRAPHS	20
7.1. Photo of radiated emission measurement (R.E. Electric field)	20
7.2. Photo of electrostatic discharge Immunity measurement (E.S.D.).....	20
7.3. Photo of RF field strength Immunity measurement (R.S.).....	20
7 External and Internal Photos of the EUT	21
8 Manufacturer/ Approval holder Declaration	24

Copyright of this report is owned by Centre of Testing Service and may not be reproduced other than in full except with the written approval of the issuing Company.

CTS (Ningbo) Testing Service Technology Co., Ltd.

2/F., South Tower, Huoju Building, No.181, Canghai Road, Jiangdong Science and Technology Park, Ningbo, Zhejiang, China

Tel: +86-20-85543113 (32 lines)

Fax: +86-20-38780406

Complaint line: +86-20-85533471

E-mail: cts@cts-lab.com.cn

See Reverse For Terms And Conditions of Service

1 TEST STANDARDS

The tests were performed according to following standards:

[EN 55014-1:2006+A2:2011](#) Electromagnetic compatibility-Requirements for household appliances, electric tools and similar apparatus-Part 1:Emission

[EN 55014-2:1997+A1: 2001+A2:2008](#) Electromagnetic compatibility Requirements for household appliances, Part 2:Immunity Product family.

2 SUMMARY

2.1 GENERAL REMARKS

Date of receipt of test sample	03 June 2014
Testing commenced on	03~05 June 2014
Testing concluded on	17 June 2014

2.2 FINAL ASSESSMENT

The EMC requirements pertaining to the technical standards and tested operation modes are

☒ - fulfilled.

☐ - **not** fulfilled.

The equipment under test

☒ - fulfils the EMC requirements cited on page 1.

☐ - **does not** fulfil the EMC requirements cited on page 1.

3 EQUIPMENT UNDER TEST

3.1 Power supply system utilised

Power supply voltage ☒ Battery 1.5V*3
 ☐ Other (Specified blank below)

3.2 Short description of the Equipment under Test (EUT)

Number of tested samples: 1
Serial number: Prototype

3.3 EUT operation mode

The equipment under test was operated during the measurement under the following conditions:

☒ - Normal

Operating Mode: Normal

Emissions tests.....: According to EN 55014-1, searching for the highest disturbance.

Immunity tests: According to EN 55014-2, searching for the highest susceptibility.

3.4 EUT configuration

(The CDF filled by the applicant can be viewed at the test laboratory.)

The following peripheral devices and interface cables were connected during the measurement :

Not Applicable

3.5 Performance level

The test results shall be classified in terms of the loss of function or degradation of performance of the equipment under test, relative to a performance level defined by its manufacturer or the requestor of the test, or agreed between the manufacturer and the purchaser of the product.

3.6 Definition related to the performance level

- ☒ based on the used product standard
- ☐ based on the declaration of the manufacturer, requestor or purchaser

Criterion A:

Definition: normal performance within limits specified by the manufacturer, requestor or purchaser:

Criterion B:

Definition: temporary loss of function or degradation of performance which ceases after the disturbance ceases, and from which the equipment under test recovers its normal performance, without operator intervention:

Criterion C:

Definition: temporary loss of function or degradation of performance, the correction of which requires operator intervention:

Criterion D:

Definition: loss of function or degradation of performance, which is not recoverable, owing to damage to hardware or software, or loss of data:

4 TEST ENVIRONMENT

4.1 Address of the test laboratory

GZ test site: A101, No.65, Zhuji Road, Tianhe District, Guangzhou, Guangdong, China

Tel: +86-20-85543113 (32 lines)

Fax: +86-20-38780406

4.2 Test facility

The test facility is recognized, certified, or accredited by the following organizations:

CNAS-Lab Code: L3394

CTS (Ningbo) Testing Service Technology Co., Ltd. has been assessed and proved to be in compliance with CNAS-CL01: 2006 Accreditation Criteria for Testing and Calibration Laboratories (identical to ISO/IEC 17025: 2005 General Requirements) for the Competence of Testing and Calibration Laboratories.

IC-Registration No.: 8374A

The 3m Alternate Test Site of CTS (Ningbo) Testing Service Technology Co., Ltd. has been registered by Certification and Engineering Bureau of Industry Canada for the performance of radiated measurements with Registration No. 8374A on May 22, 2014.

FCC-Registration No.: 971995

CTS (Ningbo) Testing Service Technology Co., Ltd. EMC Laboratory has been registered and fully described in a report filed with the FCC (Federal Communications Commission). The acceptance letter from the FCC is maintained in our files. Registration No.971995, July 13, 2012.

4.3 Environmental conditions

During the measurement the environmental conditions were within the listed ranges:

Temperature:	15~35 ° C
Humidity:	25~75 %
Atmospheric pressure:	86~106 kPa

4.4 Definitions of symbols used in this test report

- - The black square indicates that the listed condition, standard or equipment is applicable for this report.
- - The empty square indicates that the listed condition, standard or equipment is **not** applicable for this report.

4.5 Statement of the measurement uncertainty

The data and results referenced in this document are true and accurate. The reader is cautioned that there may be errors within the calibration limits of the equipment and facilities. The measurement uncertainty was calculated for all measurements listed in this test report acc. to CISPR 16 - 4 "Specification for radio disturbance and immunity measuring apparatus and methods – Part 4: Uncertainty in EMC Measurements" and is documented in the CTS quality system acc. to DIN EN ISO/IEC 17025. Furthermore, component and process variability of devices similar to that tested may result in additional deviation. The manufacturer has the sole responsibility of continued compliance of the device.

Copyright of this report is owned by Centre of Testing Service and may not be reproduced other than in full except with the written approval of the issuing Company.

CTS (Ningbo) Testing Service Technology Co., Ltd.

2/F., South Tower, Huoju Building, No.181, Canghai Road, Jiangdong Science and Technology Park, Ningbo, Zhejiang, China

Tel: +86-20-85543113 (32 lines)

Fax: +86-20-38780406

Complaint line: +86-20-85533471

E-mail: cts@cts-lab.com.cn

See Reverse For Terms And Conditions of Service

4.6 Measurement Uncertainty

Test Item	Frequency Range	Uncertainty	Note
Conduction disturbance	150kHz~30MHz	$\pm 1.22\text{dB}$	(1)
Power disturbance	30MHz~300MHz	$\pm 1.38\text{dB}$	(1)
Radiation emission (3m)	30MHz~300MHz	$\pm 3.14\text{dB}$	(1)
	300MHz~1000MHz	$\pm 3.18\text{dB}$	(1)

(1) This uncertainty represents an expanded uncertainty expressed at approximately the 95% confidence level using a coverage factor of $k=2$.

4.7 Test Description

4.7.1 Description of Standards and Results

EMISSION			
Description of Test Item	Standard	Limits	Results
Conducted disturbance	EN 55014-1:2006+A2:2011	-----	N/A
Disturbance power test	EN 55014-1:2006+A2:2011	-----	N/A
Radiated disturbance	EN 55014-1:2006+A2:2011	-----	PASS
Harmonic current emissions	EN 61000-3-2:2006+A2:2009	Class A	N/A
Voltage fluctuations & flicker	EN 61000-3-3:2008	-----	N/A
Clicks	EN 55014-1:2006+A2:2011		N/A
IMMUNITY (EN 55014-2:1997+A1: 2001+A2:2008)			
Description of Test Item	Basic Standard	Performance Criteria	Results
Electrostatic discharge (ESD)	IEC 61000-4-2: 2008	B	PASS
Radio-frequency, Continuous radiated disturbance	IEC 61000-4-3:2006 +A1:2007+A2:2010	A	PASS
Electrical fast transient (EFT)	IEC 61000-4-4:2012	B	N/A
Surge (Input a.c. power ports)	IEC 61000-4-5: 2005	B	N/A
Radio-frequency, Continuous conducted disturbance	IEC 61000-4-6: 2008	A	N/A
Voltage dips, Interruptions	IEC 61000-4-11: 2004	C	N/A
Remark: The EUT is power supply by battery. N/A is an abbreviation for Not Applicable.			

5 TEST CONDITIONS AND RESULTS

5.1 Radiated disturbance (electric field)

For test instruments and accessories used see section 6 part 6.1.

5.1.1 Description of the test location

Test location : Semi-Anechoic chamber

Test disturbance: 3 Meter

5.1.2 Description of the test set-up

5.1.2.1 Operating Condition

The EUT is engraving during the test, and the results of the maximum emanation are recorded

5.1.2.2 Block Diagram of Test Setup

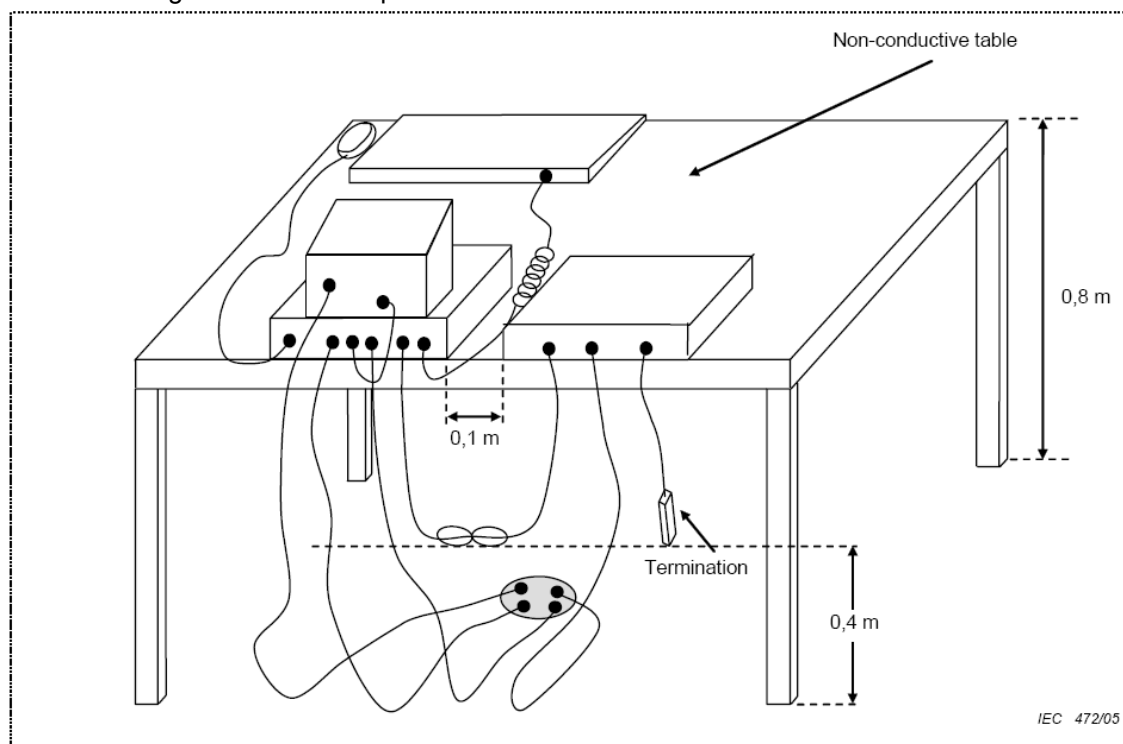

5.1.3 Limits of disturbance (Class B)

Frequency (MHz)	Distance (Meters)	Field Strengths Limits (dB μ V/m)
30 ~ 230	3	40
230 ~ 1000	3	47

Note: (1) The tighter limit shall apply at the edge between two frequency bands.
 (2) Distance refers to the distance in meters between the test instrument antenna and the closest point of any part of the E.U.T.

Copyright of this report is owned by Centre of Testing Service and may not be reproduced other than in full except with the written approval of the issuing Company.

CTS (Ningbo) Testing Service Technology Co., Ltd.

2/F., South Tower, Huojia Building, No.181, Canghai Road, Jiangdong Science and Technology Park, Ningbo, Zhejiang, China

Tel: +86-20-85543113 (32 lines)

Fax: +86-20-38780406

Complaint line: +86-20-85533471

E-mail: cts@cts-lab.com.cn

See Reverse For Terms And Conditions of Service



5.1.4 Test result

The requirements are	Fulfilled
Band width	120kHz
Frequency range	30 MHz - 1000 MHz
Min. limit margin	>4.62 dB at 30 MHz- 1000 MHz

Remarks: The limits are kept. For detailed results, please see the following page(s).

5.1.5 Test protocol

Test point:	Horizontal	Result:	■ - passed
Operation mode	Normal		□ - not passed
Remarks:			

EUT	FABRIC DANCING MOOSE
Operating Condition	Battery 1.5V*3
Test Condition	Ambient Temperature: 24°C Humidity: 56%
Operator	Eric
MODEL NO.	ADO13052AB-ADF1402-ADF14040-ADO13076ABC-ADO12032-ADO13041AB

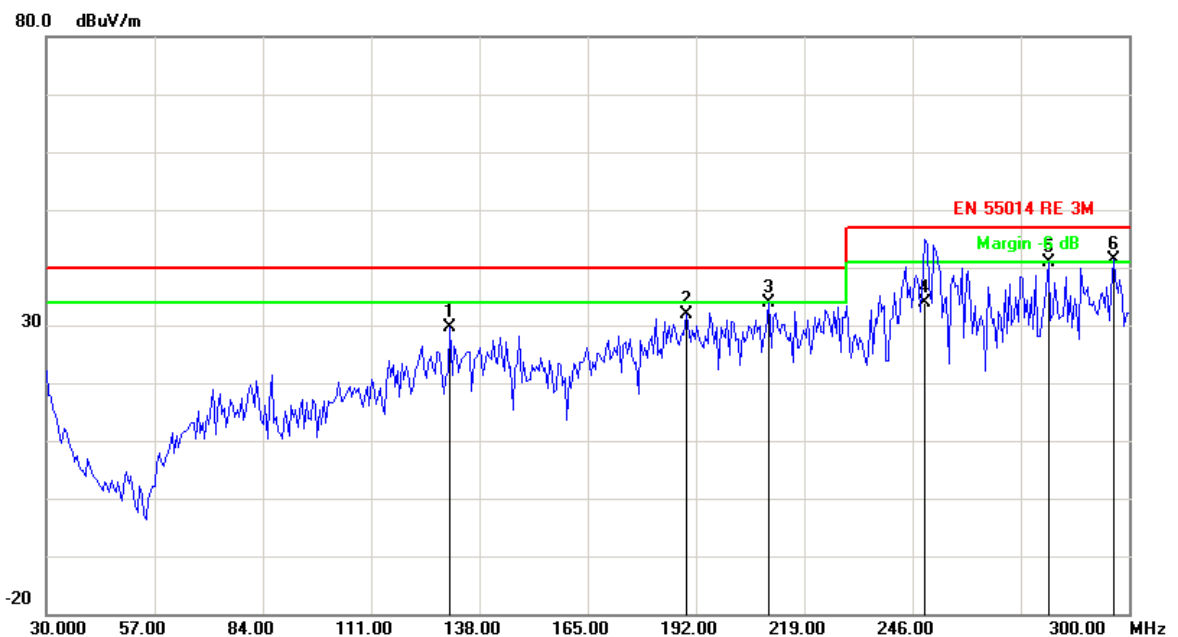

No.	Frequency (MHz)	Factor (dB/m)	Reading (dBuV)	Level (dBuV/m)	Limit (dBuV/m)	Margin (dB)	Det.
1	130.6412	-17.02	46.59	29.57	40.00	-10.43	QP
2	189.6192	-12.14	43.97	31.83	40.00	-8.17	QP
3	210.1803	-12.07	45.86	33.79	40.00	-6.21	QP
4	249.1382	-12.80	46.65	33.85	47.00	-13.15	QP
5	279.9799	-9.35	50.16	40.81	47.00	-6.19	QP
6	296.2124	-6.13	47.46	41.33	47.00	-5.67	QP

Copyright of this report is owned by Centre of Testing Service and may not be reproduced other than in full except with the written approval of the issuing Company.

CTS (Ningbo) Testing Service Technology Co., Ltd.

2/F., South Tower, Huoju Building, No.181, Canghai Road, Jiangdong Science and Technology Park, Ningbo, Zhejiang, China

Tel: +86-20-85543113 (32 lines)

Fax: +86-20-38780406

Complaint line: +86-20-85533471

E-mail: cts@cts-lab.com.cn

See Reverse For Terms And Conditions of Service

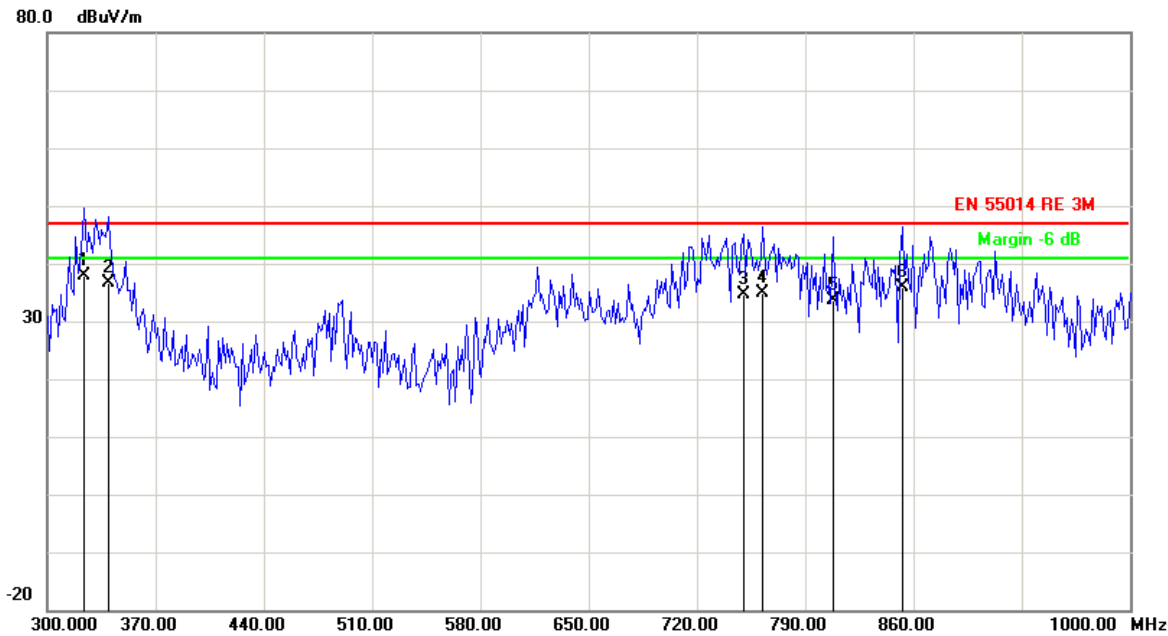

No.	Frequency (MHz)	Factor (dB/m)	Reading (dBuV)	Level (dBuV/m)	Limit (dBuV/m)	Margin (dB)	Det.
1	323.8476	-17.04	54.89	37.85	47.00	-9.15	QP
2	339.2785	-13.29	49.88	36.59	47.00	-10.41	QP
3	750.3006	-6.30	40.85	34.55	47.00	-12.45	QP
4	762.9258	-5.56	40.41	34.85	47.00	-12.15	QP
5	807.8156	-9.01	42.66	33.65	47.00	-13.35	QP
6	852.7054	-10.13	45.91	35.78	47.00	-11.22	QP

Copyright of this report is owned by Centre of Testing Service and may not be reproduced other than in full except with the written approval of the issuing Company.

CTS (Ningbo) Testing Service Technology Co., Ltd.
2/F., South Tower, Huoju Building, No.181, Canghai Road, Jiangdong Science and Technology Park, Ningbo, Zhejiang, China
Tel: +86-20-85543113 (32 lines) Fax: +86-20-38780406
Complaint line: +86-20-85533471 E-mail: cts@cts-lab.com.cn

See Reverse For Terms And Conditions of Service



Test point:	Vertical	Result:	<input checked="" type="checkbox"/> - passed
Operation mode	Normal		<input type="checkbox"/> - not passed
Remarks:			

EUT	FABRIC DANCING MOOSE
Operating Condition	Battery 1.5V*3
Test Condition	Ambient Temperature: 24°C Humidity: 56%
Operator	Eric
MODEL NO.	ADO13052AB-ADF1402-ADF14040-ADO13076ABC-ADO12032-ADO13041AB

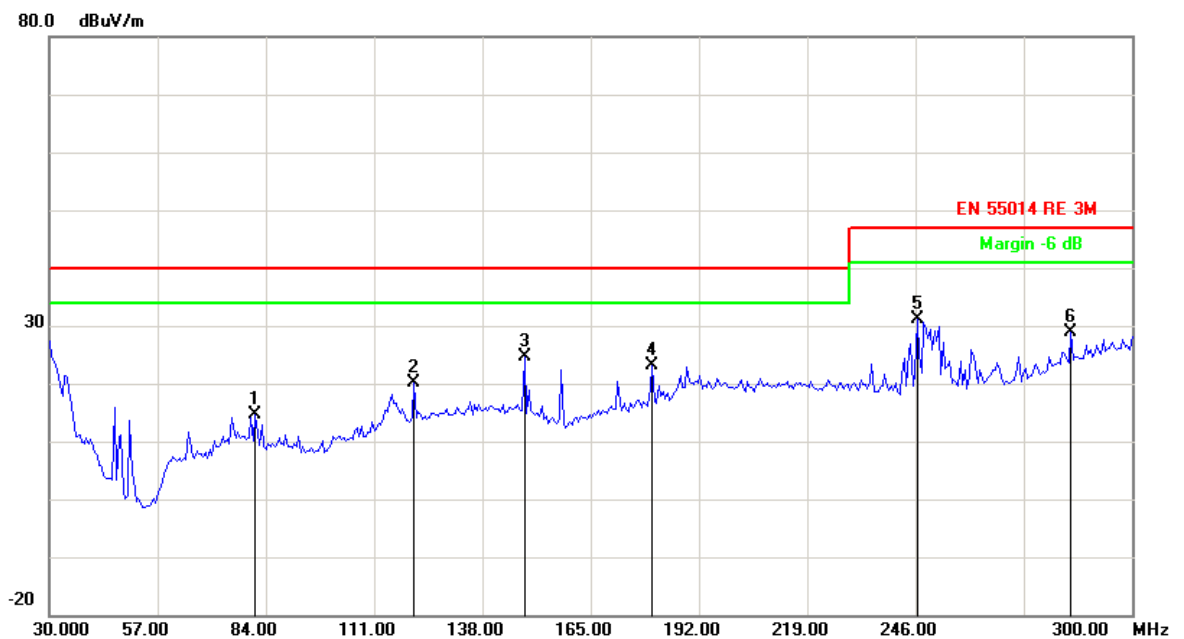

No.	Frequency (MHz)	Factor (dB/m)	Reading (dBuV)	Level (dBuV/m)	Limit (dBuV/m)	Margin (dB)	Det.
1	81.4028	-21.72	36.27	14.55	40.00	-25.45	QP
2	120.9018	-18.03	38.07	20.04	40.00	-19.96	QP
3	148.4969	-17.20	41.82	24.62	40.00	-15.38	QP
4	180.4208	-15.40	38.45	23.05	40.00	-16.95	QP
5	246.4328	-12.90	44.07	31.17	47.00	-15.83	QP
6	284.8496	-8.24	37.01	28.77	47.00	-18.23	QP

Copyright of this report is owned by Centre of Testing Service and may not be reproduced other than in full except with the written approval of the issuing Company.

CTS (Ningbo) Testing Service Technology Co., Ltd.

2/F., South Tower, Huoju Building, No.181, Canghai Road, Jiangdong Science and Technology Park, Ningbo, Zhejiang, China

Tel: +86-20-85543113 (32 lines)

Fax: +86-20-38780406

Complaint line: +86-20-85533471

E-mail: cts@cts-lab.com.cn

See Reverse For Terms And Conditions of Service

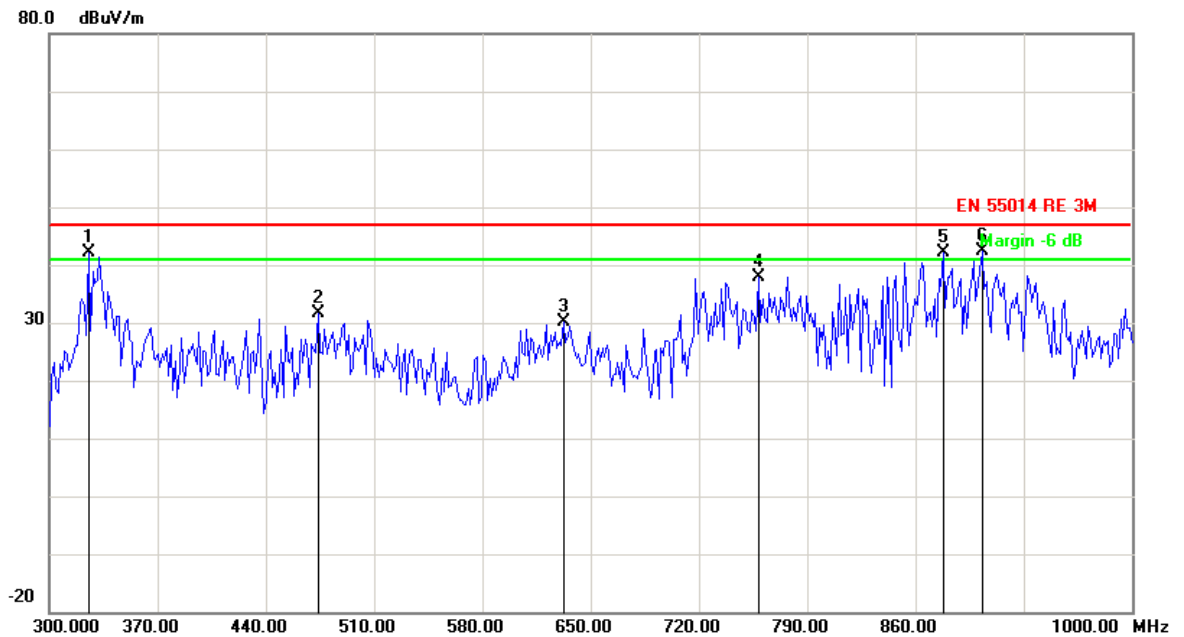

No.	Frequency (MHz)	Factor (dB/m)	Reading (dBuV)	Level (dBuV/m)	Limit (dBuV/m)	Margin (dB)	Det.
1	325.2505	-16.70	58.82	42.12	47.00	-4.88	QP
2	473.9478	-10.79	42.34	31.55	47.00	-15.45	QP
3	632.4649	-7.41	37.48	30.07	47.00	-16.93	QP
4	758.7174	-5.60	43.38	37.78	47.00	-9.22	QP
5	877.9559	-5.40	47.47	42.07	47.00	-4.93	QP
6	903.2064	-4.01	46.39	42.38	47.00	-4.62	QP

Note: Level=Reading+Factor. Margin= Limit-Level

Copyright of this report is owned by Centre of Testing Service and may not be reproduced other than in full except with the written approval of the issuing Company.

CTS (Ningbo) Testing Service Technology Co., Ltd.

2/F., South Tower, Huoju Building, No.181, Canghai Road, Jiangdong Science and Technology Park, Ningbo, Zhejiang, China

Tel: +86-20-85543113 (32 lines)

Fax: +86-20-38780406

Complaint line: +86-20-85533471

E-mail: cts@cts-lab.com.cn

See Reverse For Terms And Conditions of Service

5.2 Electrostatic discharge

For test instruments and accessories used see section 6 part 6.2.

5.2.1 Description of the test location

Test location :	Test location no. 2
Power supply:	Battery 1.5V*3
Test condition:	Ambient Temperature: 24℃, Humidity:56%
Date of test :	03~05 June 2014
Operator :	Eric

5.2.2 Severity of levels electrostatic discharge

5.2.2.1 Severity level: Contact discharge at $\pm 4\text{KV}$ air discharge at $\pm 8\text{KV}$

Level	Test Voltage Contact Discharge (kV)	Test Voltage Air Discharge (kV)
1	2	2
2	4	4
3	6	8
4	8	15
X	Special	Special

5.2.2.2 Performance criterion: B

5.2.3 Description of the test set-up

5.2.3.1 Operating Condition

The EUT is engraving during the test, and the results of the maximum emanation are recorded

5.2.3.2 Block Diagram of Test Setup

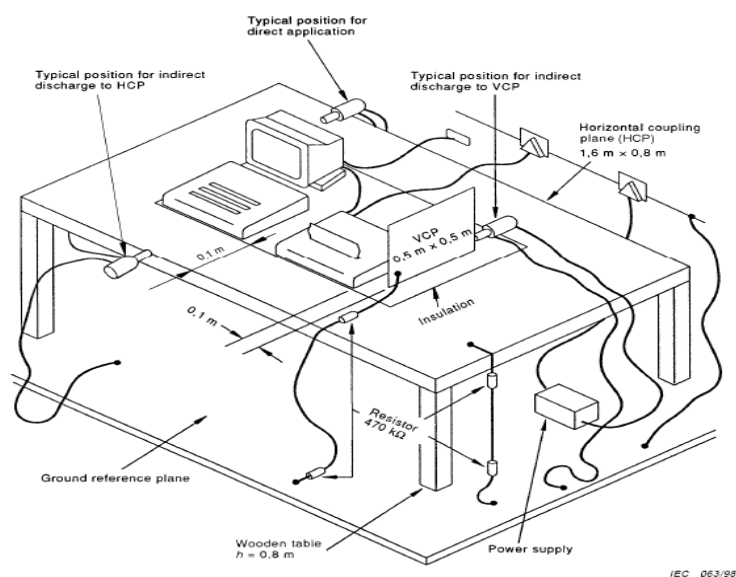

Copyright of this report is owned by Centre of Testing Service and may not be reproduced other than in full except with the written approval of the issuing Company.

CTS (Ningbo) Testing Service Technology Co., Ltd.

2/F., South Tower, Huoju Building, No.181, Canghai Road, Jiangdong Science and Technology Park, Ningbo, Zhejiang, China

Tel: +86-20-85543113 (32 lines)

Fax: +86-20-38780406

Complaint line: +86-20-85533471

E-mail: cts@cts-lab.com.cn

See Reverse For Terms And Conditions of Service

5.2.4 Test specification:

Contact discharge voltage:	<input checked="" type="checkbox"/> 2 kV	<input checked="" type="checkbox"/> 4 kV
Air discharge voltage:	<input checked="" type="checkbox"/> 2 kV	<input checked="" type="checkbox"/> 4 kV <input checked="" type="checkbox"/> 8 kV
Discharge impedance:	<input checked="" type="checkbox"/> 330 Ω / 150 pF	
Discharge factor:	<input checked="" type="checkbox"/> ≥ 1 sec.	
Number of discharges:	<input checked="" type="checkbox"/> ≥ 10	
Type of discharge:	Direct discharge	<input checked="" type="checkbox"/> Air discharge
		<input checked="" type="checkbox"/> Contact discharge
	Indirect discharge	<input checked="" type="checkbox"/> Contact discharge
Polarity:	<input checked="" type="checkbox"/> Positive	<input checked="" type="checkbox"/> Negative
Discharge location:	<input checked="" type="checkbox"/> see photo documentation of the test set-up	
	<input checked="" type="checkbox"/> all external locations accessible by hand	
	<input checked="" type="checkbox"/> horizontal plate (HCP)	
	<input checked="" type="checkbox"/> vertical coupling plate (VCP)	

5.2.5 Test resultThe requirements are **Fulfilled**Performance Criterion: **B****Remarks:** During the test no deviation was detected to the selected operation mode(s).

5.3 Radiated, radio-frequency, electromagnetic field

For test instruments and accessories used see section 6 part 6.3.

5.3.1 Description of the test location

Test location :	GTEM chamber
Power supply:	Battery 1.5V*3
Test condition:	Ambient Temperature: 24°C, Humidity:56%
Date of test :	03~05 June 2014
Operator :	Eric

5.3.2 Severity levels of radiated, Radio-frequency, electromagnetic field

5.3.2.1 Severity level: 3V/m

Level	Field strenght(V/m)
1	1
2	3
3	10
X	Special

5.3.2.2 Performance criterion: A

5.3.3 Description of the test set-up

5.3.3.1 Operating Condition

The EUT is engraving during the test, and the results of the maximum emanation are recorded

5.3.3.2 Block Diagram of Test Setup

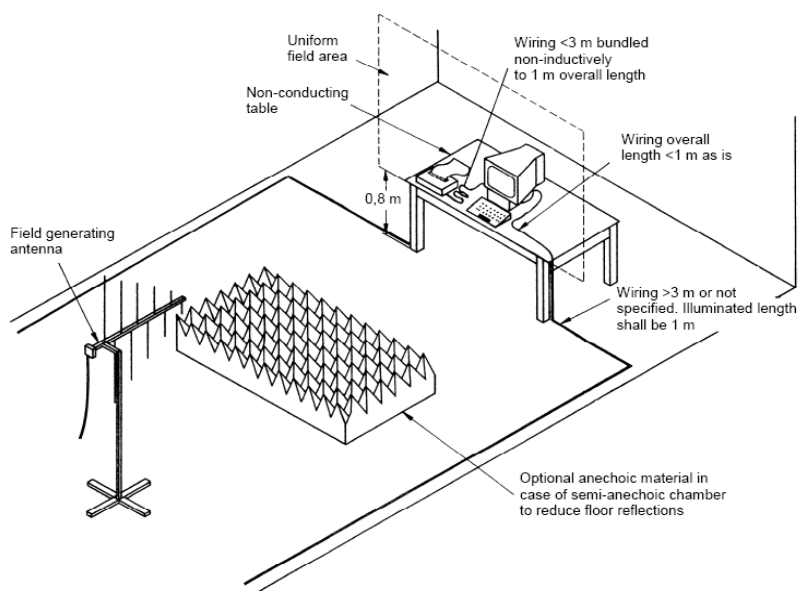

IEC 034/06

Copyright of this report is owned by Centre of Testing Service and may not be reproduced other than in full except with the written approval of the issuing Company.

CTS (Ningbo) Testing Service Technology Co., Ltd.

2/F., South Tower, Huoju Building, No.181, Canghai Road, Jiangdong Science and Technology Park, Ningbo, Zhejiang, China

Tel: +86-20-85543113 (32 lines)

Fax: +86-20-38780406

Complaint line: +86-20-85533471

E-mail: cts@cts-lab.com.cn

See Reverse For Terms And Conditions of Service

5.3.4 Test specification:

Frequency range:	■ 80 MHz to 1000 MHz
Field strength:	■ 3 V/m
EUT - antenna separation:	■ 3 m
Modulation:	■ AM: 80 % ■ sinusoidal 1000Hz
Frequency step:	■ 1 % with 3 s dwell time
Antenna polarisation:	■ horizontal ■ vertical

5.3.5 Test resultThe requirements are **Fulfilled**Performance Criterion: **A****Remarks:** During the test no deviation was detected to the selected operation mode(s).

6 USED TEST EQUIPMENT

6.1

Radiated disturbance (electric field)					
Item	Test Equipment	Manufacturer	Model No.	Serial No.	Last Cal.
1	Signal analyzer	ROHDE & SCHWARZ	FSIQ26	100311	2014/03/25
2	EMI Test Receiver	ROHDE & SCHWARZ	ESVS 10	842885/001	2013/11/05
3	Biconical Antenna	ROHDE & SCHWARZ	HK116	100221	2014/03/30
4	Log per Antenna	ROHDE & SCHWARZ	HL223	100226	2014/03/30
5	Log per Antenna	ROHDE & SCHWARZ	HL050	100186	2014/03/30
6	Pre-Amplifier	EMC	EMC330	980113	2014/03/25
7	Pre-Amplifier	EMC	EMC012645	980114	2014/03/25
8	EMI Test Software	Farad	EZ-EMC	N/A	N/A

6.2

Electrostatic Discharge					
Item	Test Equipment	Manufacturer	Model No.	Serial No.	Last Cal.
1	ESD Simulator	Schlöder	SESD 200	0302016	2014/03/27

6.3

RF Field Strength Susceptibility					
Item	Test Equipment	Manufacturer	Model No.	Serial No.	Last Cal.
1	Signal Generator	ROHDE & SCHWARZ	SMY 01	843215/014	2013/11/05
2	Signal Generator	ROHDE & SCHWARZ	SML03	102986	2013/11/05
3	Amplifier	KALMUS	713FC	7385-1	2013/11/05
4	Power Meter	ROHDE & SCHWARZ	NRVS	842856/049	2013/11/05
5	Field Probe	ETS	HI-6005	00075047	2013/11/18
6	RS Test Software	Farad	EZ-RS	N/A	N/A

Copyright of this report is owned by Centre of Testing Service and may not be reproduced other than in full except with the written approval of the issuing Company.

CTS (Ningbo) Testing Service Technology Co., Ltd.

2/F., South Tower, Huoju Building, No.181, Canghai Road, Jiangdong Science and Technology Park, Ningbo, Zhejiang, China

Tel: +86-20-85543113 (32 lines)

Fax: +86-20-38780406

Complaint line: +86-20-85533471

E-mail: cts@cts-lab.com.cn

See Reverse For Terms And Conditions of Service

7 TEST PHOTOGRAPHS

7.1. Photo of radiated emission measurement (R.E. Electric field)



7.2. Photo of electrostatic discharge Immunity measurement (E.S.D.)



7.3. Photo of RF field strength Immunity measurement (R.S.)



Copyright of this report is owned by Centre of Testing Service and may not be reproduced other than in full except with the written approval of the issuing Company.

CTS (Ningbo) Testing Service Technology Co., Ltd.

2/F., South Tower, Huoju Building, No.181, Canghai Road, Jiangdong Science and Technology Park, Ningbo, Zhejiang, China

Tel: +86-20-85543113 (32 lines)

Fax: +86-20-38780406

Complaint line: +86-20-85533471

E-mail: cts@cts-lab.com.cn

See Reverse For Terms And Conditions of Service

7 External and Internal Photos of the EUT



External view 1



External view 2



External view 3

Copyright of this report is owned by Centre of Testing Service and may not be reproduced other than in full except with the written approval of the issuing Company.

CTS (Ningbo) Testing Service Technology Co., Ltd.

2/F., South Tower, Huoju Building, No.181, Canghai Road, Jiangdong Science and Technology Park, Ningbo, Zhejiang, China

Tel: +86-20-85543113 (32 lines)

Fax: +86-20-38780406

Complaint line: +86-20-85533471

E-mail: cts@cts-lab.com.cn

See Reverse For Terms And Conditions of Service



External view 4



External view 5



Internal view

Copyright of this report is owned by Centre of Testing Service and may not be reproduced other than in full except with the written approval of the issuing Company.

CTS (Ningbo) Testing Service Technology Co., Ltd.

2/F., South Tower, Huojia Building, No.181, Canghai Road, Jiangdong Science and Technology Park, Ningbo, Zhejiang, China

Tel: +86-20-85543113 (32 lines)

Fax: +86-20-38780406

Complaint line: +86-20-85533471

E-mail: cts@cts-lab.com.cn

See Reverse For Terms And Conditions of Service

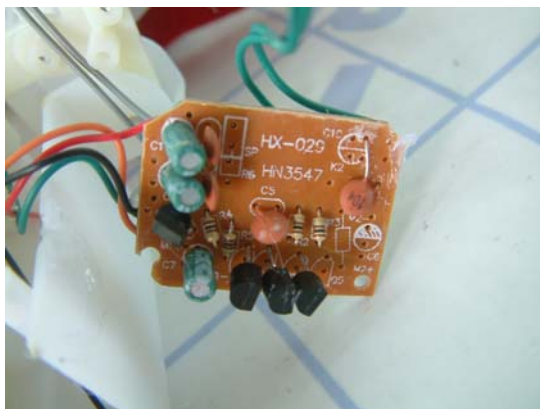

PCB view 1

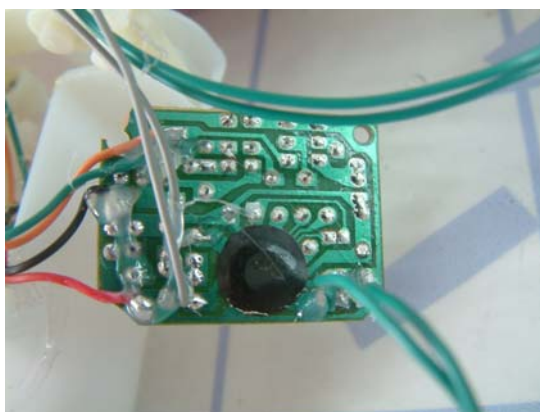

PCB view 2

Copyright of this report is owned by Centre of Testing Service and may not be reproduced other than in full except with the written approval of the issuing Company.

CTS (Ningbo) Testing Service Technology Co., Ltd.

2/F., South Tower, Huoju Building, No.181, Canghai Road, Jiangdong Science and Technology Park, Ningbo, Zhejiang, China

Tel: +86-20-85543113 (32 lines)

Fax: +86-20-38780406

Complaint line: +86-20-85533471

E-mail: cts@cts-lab.com.cn

See Reverse For Terms And Conditions of Service

8 Manufacturer/ Approval holder Declaration

The following identical model(s):

N/A

Belong to the tested device:

Product description: **FABRIC DANCING MOOSE**

Model name: **ADO13052AB-ADF1402-ADF14040-ADO13076ABC-ADO12032-ADO13041AB**

Copyright of this report is owned by Centre of Testing Service and may not be reproduced other than in full except with the written approval of the issuing Company.

CTS (Ningbo) Testing Service Technology Co., Ltd.

2/F., South Tower, Huoju Building, No.181, Canghai Road, Jiangdong Science and Technology Park, Ningbo, Zhejiang, China

Tel: +86-20-85543113 (32 lines)

Fax: +86-20-38780406

Complaint line: +86-20-85533471

E-mail: cts@cts-lab.com.cn

See Reverse For Terms And Conditions of Service